

Notice of Intent

City Hall Council Chambers
Third Floor, 877 Goldstream Avenue

This meeting will be held electronically and in person at the above address.
Information on how to participate in this meeting is listed below.

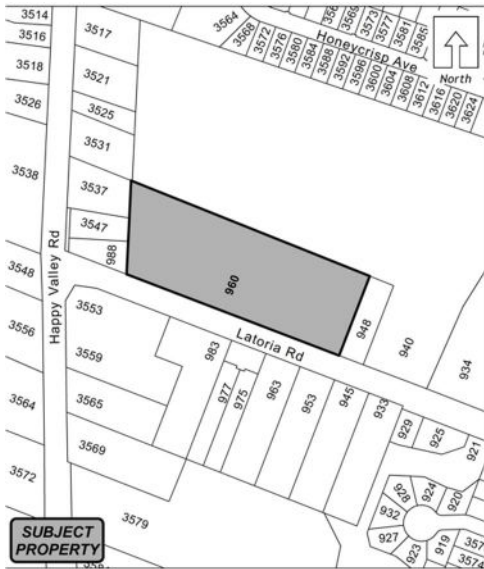

MEETING DATE:

21 February 2023

STARTING AT:

7:00PM

How to Connect:

Teleconference # 1-855-703-8985 (Canada Toll Free)
1-778-907-2071 (long distance charges may apply)

Zoom.us or Zoom app on your mobile device
Meeting ID #897 0956 7061

File No:

DVP22-0006

Location:

960 Latoria Road, as shown shaded on the attached map

Zoning:

Agricultural 1 (AG1)

Purpose:

To reduce the rear lot line setback from 15m to 4.57m for a proposed agricultural accessory structure.

Langford.ca

2nd Floor, 877 Goldstream Avenue, Langford, BC V9B 2X8 | t 250.478.7882



City of Langford

IMPORTANT – COUNCIL MEETING NOTICE OWNER/OCCUPANT

Read the Report:

Langford.ca/city-hall/public-notice or contact City Hall to make an appointment to view the report in person (8:30am-4:30pm Monday to Friday, excluding holidays).

Ask Questions or Submit Questions:

Email: planning@langford.ca
Mail: City of Langford

«File»
«Recipients» «Current»
«MailingAddress»
«City», «Prov» «PostalCode»

You must include your name and civic address. Submissions must be received by noon on the Tuesday prior to the council meeting to be included in the agenda. Correspondence received after that date will be circulated to the committee the day of the meeting and uploaded to the website as an “Addendum Package” the day after the meeting.

Speak at the Meeting:

Participate by phone or via Zoom app, or in person—see the website for more information.

Watch the Meeting:

View in the Zoom app, or watch the recording at Langford.ca

Personal Information:

All submissions will be published, including your name and address. For more information on this collection and disclosure, go to Langford.ca/privacy.

Langford.ca

2nd Floor, 877 Goldstream Avenue, Langford, BC V9B 2X8 | t 250.478.7882



City of Langford