

INCLUDED IN THIS RFP FOR CONCEPTUAL & REFERENCE PURPOSES ONLY



300-1590 CEDAR HILL CROSS ROAD  
VICTORIA BC V8P 2P5  
TEL 250 472 8013  
LHRA.CA

This document may not be forwarded to others, transmitted, or reproduced in any way without the express written permission of the copyright owner Low Hammond Rowe Architects Inc  
Seal



**NOT FOR CONSTRUCTION**

This document has been digitally certified with digital certificate and encryption technology authorized by the Architectural Institute of BC. The authoritative original has been transmitted to you in digital form. Any printed version can be relied upon as a true copy of the original when supplied by the architect, bearing images of the professional seal and digital certificate, or when printed from the digitally-certified electronic file provided by the architect.



**CITY OF LANGFORD  
COMMERCIAL PROJECT**

2805 Carlow Road  
Langford BC

# City of Langford \_ Commercial Project Schematic Design Drawings

**Issued for Class D Costing**

**2805 Carlow Road Langford BC**

No Date Revised

No Date Issued

Principal in charge Drawn By

Reviewed By

Project number 2403

Sheet Title

Cover Page

Sheet number

**A000**

Revision

File name 2403\_CoL Childcare Centre-Carlow-JL\_260411.vwx

Plot date 230303

**Architect / Prime Consultant**

Low Hammond Rowe Architects  
300-1590 Cedar Hill X Road  
Victoria, BC, V8P 2P9

Jackson Low, Architect AIBC  
jacksonlow@lhra.ca  
250-472-8013 X101

Selena Kwok, Architect AIBC  
selenakwok@lhra.ca  
250-472-8013 X208

**Project Manager**

M'akola Development Services  
107-731 Station Avenue  
Langford BC V9B 5R5

Bronwyn McLean, MSc, MUP  
bmclean@makoladev.com  
778.265.7489

**Building Code**

consultant name  
street address  
city BC postalcode

name  
email  
telephone

**Structural Engineer**

consultant name  
street address  
city BC postalcode

name  
email  
telephone

**Geotechnical Engineer**

consultant name  
street address  
city BC postalcode

name  
email  
telephone

**Mechanical Engineer**

consultant name  
street address  
city BC postalcode

name  
email  
telephone

**Energy Consultant**

consultant name  
street address  
city BC postalcode

name  
email  
telephone

**Electrical Engineer**

consultant name  
street address  
city BC postalcode

name  
email  
telephone

**Building Envelope Consultant**

consultant name  
street address  
city BC postalcode

name  
email  
telephone

**Civil Engineer**

consultant name  
street address  
city BC postalcode

name  
email  
telephone

**Landscape Consultant**

consultant name  
street address  
city BC postalcode

name  
email  
telephone



LOW  
HAMMOND  
ROWE  
ARCHITECTS

300-1590 CEDAR HILL CROSS ROAD  
VICTORIA BC V8P 2P5  
TEL 250 472 8013  
LHRA.CA

This document may not be forwarded to others, transmitted, or reproduced in any way without the express written permission of the copyright owner Low Hammond Rowe Architects Inc.  
Seal

**NOT FOR CONSTRUCTION**

This document has been digitally certified with digital certificate and encryption technology authorized by the Architectural Institute of BC. The authoritative original has been transmitted to you in digital form. Any printed version can be relied upon as a true copy of the original when supplied by the architect, bearing images of the professional seal and digital certificate, or when printed from the digitally-certified electronic file provided by the architect.



**CITY OF LANGFORD  
COMMERCIAL PROJECT**

2805 Carlow Road  
Langford BC

No. Date Revised

No. Date Issued

Principal in charge Drawn By

Reviewed By

Project number 2403

Sheet Title

SITE PLAN

Sheet number

**A011**

Revision

File name 2403\_Col\_Childcare Centre-Carlow-JL\_260411.vwx

Plot date 260402

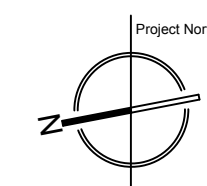
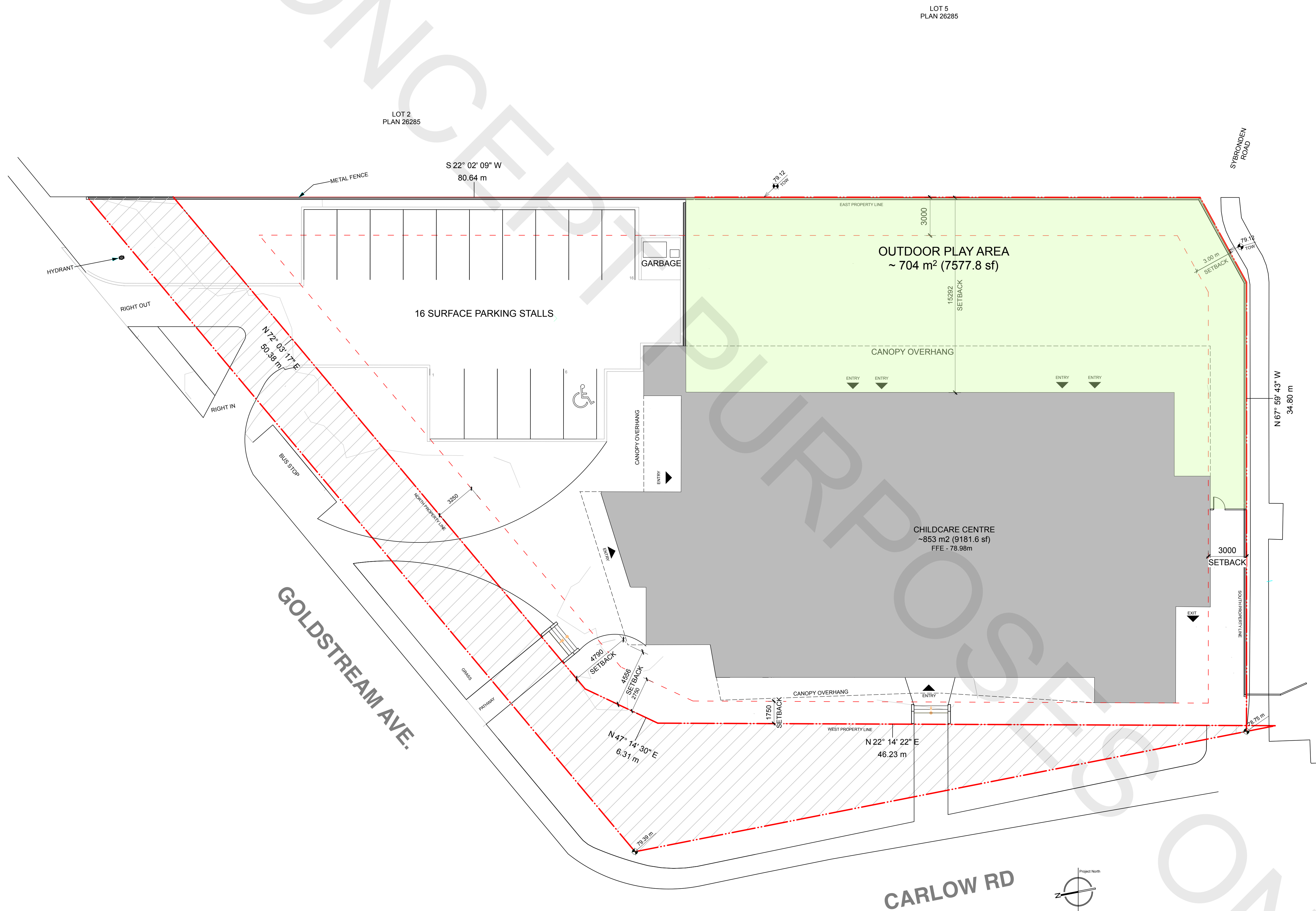

1 SITE PLAN  
A011 Scale: 1:150

For Level 1, please refer to Sheet A2.13 of the February 3, 2026 Issued for 75% Architectural drawings. Please note these are for conceptual purposes only.



LOW  
HAMMOND  
ROWE  
ARCHITECTS

300-1590 CEDAR HILL CROSS ROAD  
VICTORIA BC V8P 2P5  
TEL 250 472 8013  
LHRA.CA

This document may not be forwarded to others, transmitted, or reproduced in any way without the express written permission of the copyright owner Low Hammond Rowe Architects Inc.  
Seal

**NOT FOR CONSTRUCTION**

This document has been digitally certified with digital certificate and encryption technology authorized by the Architectural Institute of BC. The authoritative original has been transmitted to you in digital form. Any printed version can be relied upon as a true copy of the original when supplied by the architect, bearing images of the professional seal and digital certificate, or when printed from the digitally-certified electronic file provided by the architect.



**CITY OF LANGFORD  
COMMERCIAL PROJECT**

2805 Carlow Road  
Langford BC

No. Date Revised

No. Date Issued

Principal in charge Drawn By

Reviewed By

Project number 2403

Sheet Title

**LEVEL ONE FLOOR  
PLAN**

Sheet number

**A202**

Revision

File name 2403\_Col Childcare Centre-Carlow-JL\_260411.vwx

Plot date 260402

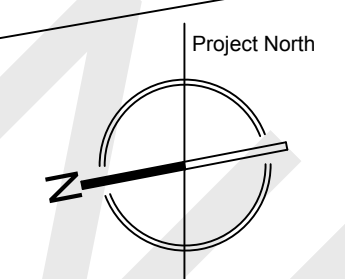
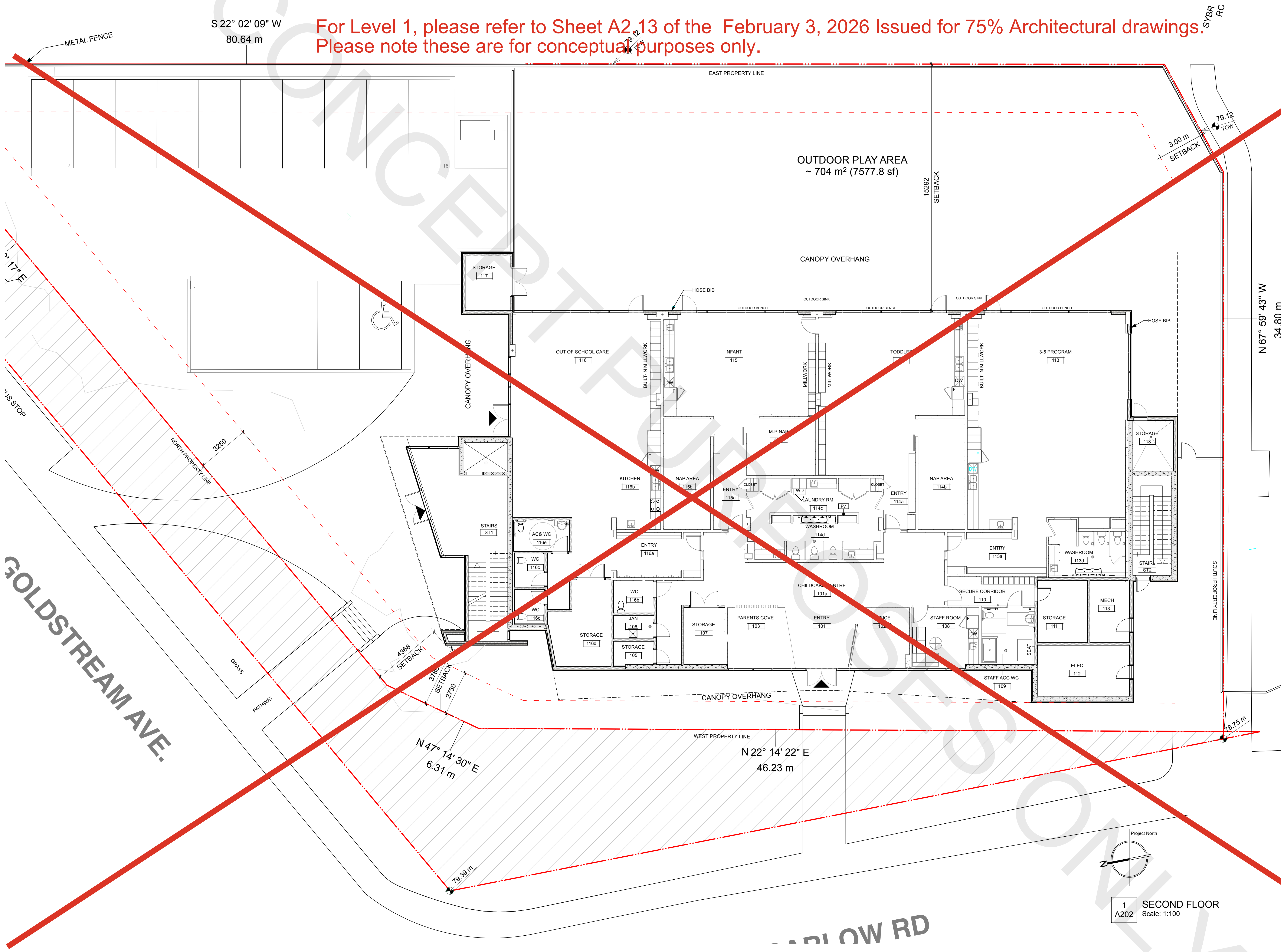

1  
A202 SECOND FLOOR  
Scale: 1:100

**GOLDSTREAM AVE.**

**CARLOW RD.**

**NOT FOR CONSTRUCTION**

This document has been digitally certified with digital certificate and encryption technology authorized by the Architectural Institute of BC. The authoritative original has been transmitted to you in digital form. Any printed version can be relied upon as a true copy of the original when supplied by the architect, bearing images of the professional seal and digital certificate, or when printed from the digitally-certified electronic file provided by the architect.



**CITY OF LANGFORD COMMERCIAL PROJECT**

2805 Carlow Road  
Langford BC

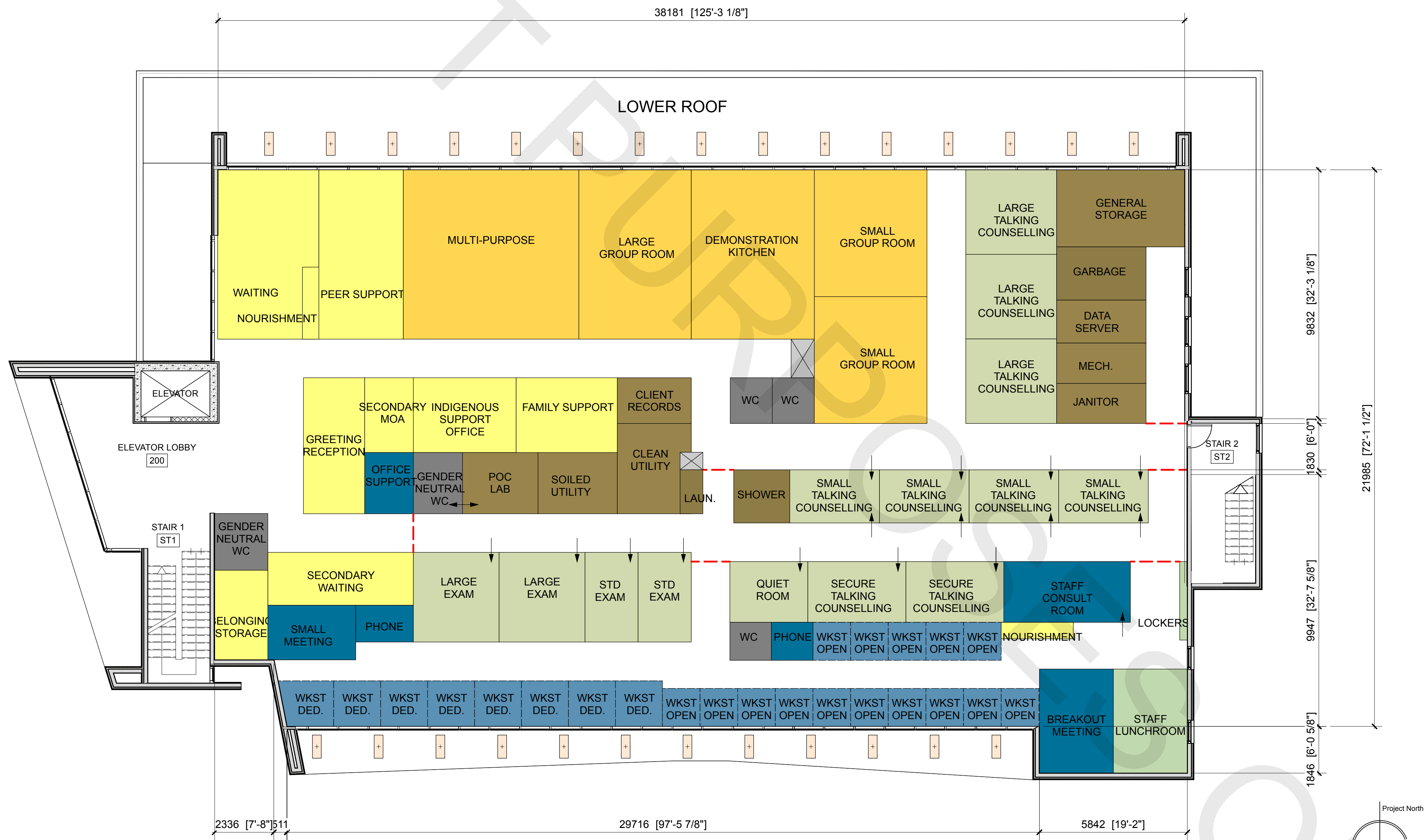

--- CONTROLLED ACCESS

**1 LEVEL TWO FLOOR PLAN**  
A203 Scale: 1:100

TOTAL FLOOR AREA = 955 M<sup>2</sup> (10279.5 SF)

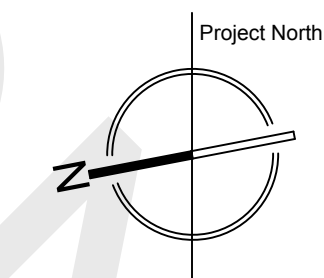

No.	Date	Revised
No.	Date	Issued
Principal in charge		Drawn By
		Reviewed By
Project number	2403	
Sheet Title		

**LEVEL TWO FLOOR PLAN**

Sheet number

**A203**

File name	2403_Col_Childcare Centre-Carlow-JL_260411.vwx
Plot date	260402



**LOW  
HAMMOND  
ROWE  
ARCHITECTS**

300-1590 CEDAR HILL CROSS ROAD  
VICTORIA BC V8P 2P5  
TEL 250 472 8013  
LHRA.CA

This document may not be forwarded to others, transmitted, or reproduced in any way without the express written permission of the copyright owner Low Hammond Rowe Architects Inc.  
Seal

**NOT FOR CONSTRUCTION**

This document has been digitally certified with digital certificate and encryption technology authorized by the Architectural Institute of BC. The authoritative original has been transmitted to you in digital form. Any printed version can be relied upon as a true copy of the original when supplied by the architect, bearing images of the professional seal and digital certificate, or when printed from the digitally-certified electronic file provided by the architect.

**CITY OF  
Langford**  
where it all happens.

**CITY OF LANGFORD  
COMMERCIAL PROJECT**

2805 Carlow Road  
Langford BC



**4** GOLDSTREAM AVE LOOKING SOUTH EAST  
A403 Scale: Actual Size



**2** CARLOW ROAD VIEW  
A403 Scale: Actual Size



**3** VIEW LOOKING SOUTHWEST  
A403 Scale: Actual Size



**1** GOLDSTREAM AVE VIEW LOOKING SOUTH WEST  
A403 Scale: Actual Size

No	Date	Revised

No	Date	Issued

Principal in charge	Drawn By

	Reviewed By

Project number 2403  
Sheet Title

**CONCEPTUAL  
MASSING**

Sheet number  
**A403**

Revision

File name 2403\_Col\_Childcare Centre-Carlow-JL\_260411.vrx

Plot date 260402